

The South Coast Hot Jobs List

– 1 Aug 2013



by
Michael
Silvia

The Greater New Bedford unemployment rate is much higher than the rest of Massachusetts, but believe it or not there really are a lot of jobs available for qualified applicants. Sometimes the barrier to a new job can be the lack of information on available job openings. To solve this, each week New Bedford Guide will be working with the New Directions Southcoast (also known as the Greater New Bedford Career Center) and pulling jobs from our **jobs database** to inform job seekers about the hottest jobs in the area. We will define “Hot Jobs” as those jobs that need to be filled by the employer immediately. For those looking to search some large job databases, checkout my **Best Job Search Resources for New Bedford Residents article**. Unless noted otherwise, those interested in these positions or want more information should go to the Greater New Bedford Career Center at 618 Acushnet Avenue. Be sure to also check out our Job Portal to find jobs by location on a map: http://www.newbedfordguide.com/map-page#pm_jobs_tab. Want to get e-mail notifications for new jobs? Checkout our **e-mail subscription service**.

If there is not a link to applying for one of the jobs listed, contact Sharon Martin, Business Services Representative at 508-990-4115 or feel free to stop by the Greater New Bedford Career Center. These positions are posted on

mass.gov/jobquest.

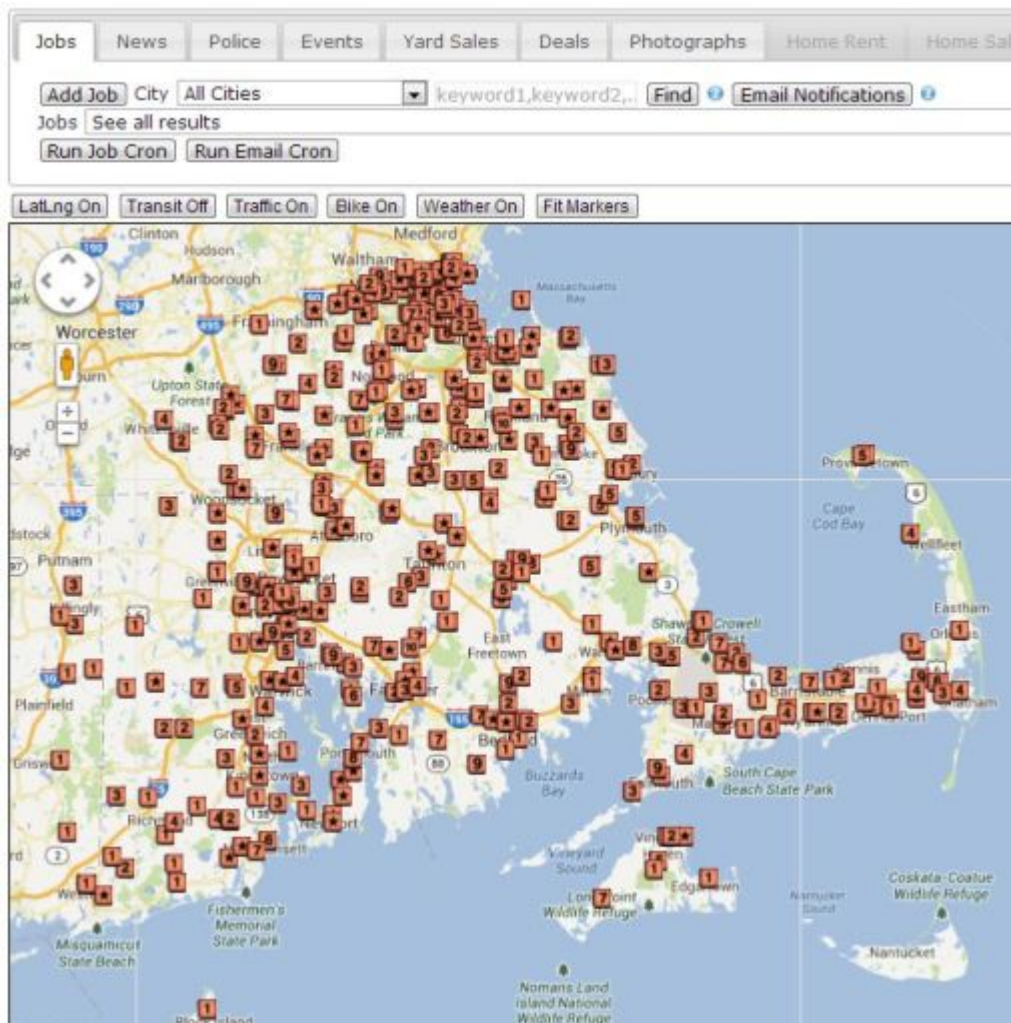

Here are the Hot Jobs from the Greater New Bedford Career Center as of Aug, 1st, 2013:

1. **Tank Truck Driver #2789514** – Delivery of home heating oil & diesel fuel to various customers. Job also requires delivery to construction equipment at various sites, which requires climbing on and off heavy equipment. License requirement: MA CDL with hazmat endorsement. TWIC certified. Preference will be given to Veterans!
2. **Carpentry Workers #2783323** – Minimum of 10 years of experience, all types of carpentry including indoor and outdoor (building and remodeling). High School, good listener, respectable, and responsible. Employer looking to fill position ASAP.

3. Heavy Equipment Operators #2798501 – We have an immediate need for heavy equipment operators in the Fall River area. Must have MA 2A Hoisting License! Must operate equipment safely and efficiently, such as LUL, GRT, down the hole hammer, skid steer and a variety of other equipment.

4. CDL A Driver #2798537 -Part time CDL A driver needed. Hours will vary according to work load and schedule. Must be experienced and with a good driving record.

5. Registered Nurse #2803044 – GNBCHC is seeking energetic RN for full time position. Desirable schedule. Generous benefits package. Team-oriented work environment.

Primary duties include: Obtains a nursing history utilizing the patient, family, medical record, professional staff, community agencies and other departments. Interview patients and families to gain ideas, feelings, and facts that help identify their needs and goals. Observe overt and covert signs and symptoms in a systematic way. Identify and record physical, social and psychosocial needs of the patient and family. Develop nursing assessment based on data collection. Registered Nurse with current Massachusetts license, BSN preferred. 1-2 years' experience in community health and/or triage nursing preferred. CPR certification (with AED) required. Responsible for keeping certification current. ACLS desirable. IV experience preferred. Bilingual preferred.

Computer literate .

6. Watchperson – Part Time – (2) Positions #2807823 – There are two part time positions available:

- Position 1: Sunday and Monday, 4:30 p.m. to 12:00 a.m.
- Position 2: Friday and Saturday, 11:45 p.m. to 7:15 a.m.

*Employee will occasionally be required to cover other shifts as needed.

Guards against fire, theft, vandalism and unlawful entry at assigned areas and buildings; checks locks to see that they are secure; maintains order in a given area; reports situations to police that cannot be handled immediately. Checks validity of individuals' credentials; patrols buildings and grounds looking for foreign objects, missing or inoperable lights. Checks gates, doors, exhibit fences inside perimeter; patrols parking lot. May perform other duties such as checking boilers, regulating heat. Maintains and cleans buildings, offices and restrooms to ensure that these are kept clean and orderly.

SPECIAL REQUIREMENTS: Possession of a valid Massachusetts driver's license with a good driving record. Must have a Criminal Offender Record Information (CORI) check, mandatory by MGL Chapter 6 Sec. 172C. Subject to Civil Service Examination. The City of New Bedford has a Residency Requirement

7. Certified Nurses Aides #2822691 – Certified CNA's are needed for both 2nd and 3rd shift. The hours are 3:00pm -11:00pm and 11:00pm -7:00am. CORI, background checks and reference checks will be required for these positions. Part-time and Full-time positions are available.

8. Dietary Aide #2822708 – Dietary aides needed for weekends 6:00 am – 7:00 pm. During the week 4:00 pm – 7:00 pm. Set up trays and tables, serve meals, clean kitchen and wash dishes. CORI, background checks and reference checks will be required for these positions. Part-time positions 9 to 15 hours a week.

Here are some jobs in the New Bedford area from the **NewBedfordGuide.com jobs database**:

1. Part-time Afterschool Coordinator – Alma del Mar Charter School – Full details and application process [here](#).

2. Elementary Classroom Teacher – Global Learning Charter Public School. Full details and application process [here](#).

3. Director of Business Services – Southeastern Massachusetts Educational Collaborative – Full details and application process **here**.

4. Assistant Manager – Taco Bell – Full details and application process **here**.

5. Middle School Mathematics Teacher – Acushnet Public School Department – Full details and application process **here**.

6. Business Intelligence Manager – 3coast (Fairhaven) – Full details and application process **here**.

Be sure to also check out our Job Portal to find jobs by location on a map: http://www.newbedfordguide.com/map-page#pm_jobs_tab. Want to get e-mail notifications for new jobs? Checkout our **e-mail subscription service**.